



JEFFERSON CITY CHAPTER

MAY-JUNE NEWSLETTER



Upcoming Events and Meetings

Thursday, July 29, 2010 Chapter Meeting

The MSPE Jefferson City Chapter Lunch for July will be held on **Thursday, July 29, 2010** from 12:00 p.m. to 1:00 p.m. at the American Legion at 1423 Tanner Bridge Rd. The meeting will be in the “Annex” room, through the bar area off the main dining room. There will be a lunch buffet with a choice of entrees, vegetables, salad, bread, dessert, and your choice of tea, lemonade, or coffee to drink. The cost will be \$8 per member and please mention that you are with the Engineers Club when you pick up your food. The speaker for the meeting will be Eric Seaman, Deputy Director for Wastewater Services for Jefferson City. He will be giving a presentation on the new disinfection system which will be constructed at the Jefferson City regional wastewater treatment facility.

If you are planning on attending, please RSVP to David Bange by 4 p.m. on Tuesday, July 27, 2010. David can be reached by email at dbange@jeffcitymo.org or by phone at (573) 634-6433.

Other Upcoming Meetings, Events, and Miscellaneous Issues

Board Meetings

Board meetings are normally held on the first Tuesday of every month from 11:30 a.m. to 12:30 p.m. at the MSPE Building on East McCarty.

Past Events and Meetings

Tuesday, June 29, 2010 Chapter Meeting

The MSPE Jefferson City Chapter Lunch for June was held on Tuesday, June 29, 2010 at the American Legion at 1423 Tanner Bridge Rd. The speaker for the meeting was Mr. Bruce Wylie, Executive Director of MSPE. Bruce provided summary of legislative activity during the past session of the Missouri House and Senate, as well as an “end-of-the-year” update for MSPE. He also discussed MSPE recruiting efforts and asked for ideas on how we could improve on these efforts. Mr. Wylie also inducted new Jefferson City Chapter officers for 2010-2011. The newly inducted Jefferson City Chapter officers are:

Greg Nehring – President

David Bange – Vice President

Gary Davis - Secretary

Travis Bruemmer – Treasurer

Special thanks to Ashley Reinkemeyer, Past President for all her efforts and hard work on our behalf this past year. Those in attendance at the meeting and pictures of the new officers and the event are provided below.

Bob Anderson, P.E.
David Bange, P.E.
Theron Broadfoot, P.E.
Garry Chegwidan, P.E.
Chris Criswell, P.E.
Gary Davis, E.I.
Bruce Dawson, P.E.
Bill Fanska P.E.

Don Fontana, P.E.
Mike Fritz, P.E.
Guy Gilbert, P.E.
Don Hiatte, P.E.
Tia Jenkins, E.I.
Dan Maxwell, P.E.
Greg Nehring, E.I.
Ashley Reinkemeyer, E.I.

Britt Smith, P.E.
Jason Sommerer, P.E.
Charles Stiefermann, P.E.
Ken Stumpf, P.E.
Sabir Vali, P.E.
Bill Washburn, P.E.
David Williams, P.E.
Bruce Wylie



Above: Executive Director of MSPE and Incoming Jefferson City Chapter Officers: (from left to right): Bruce Wylie, Executive Director of MSPE, Gary Davis, E.I. (Secretary), Greg Nehring, E.I. (President), David Bange, P.E.(Vice President), Ashley Reinkemeyer, E.I. (Past President).



Left Picture : Brit Smith, President–elect of MSPE (right) presents Past President Ashley Reinkemeyer, E.I. (left) with an award for service to the profession for her efforts during this past year.



Right Picture : Incoming President Greg Nehring, E.I. (right) presents Past President Ashley Reinkemeyer, E.I. (left) with a commemorative plaque from the Jefferson City Chapter.



Left Picture: Bruce Wylie updates the chapter on issues and activities affecting us from the past legislative session of the Missouri House and Senate.



Middle-Right Pictures: MSPE members and guests listening attentively to the presentation.

Thursday, May 13, 2010, Joint MSPE/ASCE BBQ

The joint ASCE/MSPE BBQ was held on Thursday, May 13th at the Riverside Park Pavilion. A tour of the roundabouts in Jefferson City and the two new roundabouts at Stadium & Hyde Park Rd and Stadium & Hard Rock Dr. was offered from 4 to 5 p.m. by Mr. David Bange, Engineering Division Director for the City of Jefferson City. A social hour was held from 5:00 p.m. to 6:00 p.m., with dinner starting at 6:00 p.m.

Dinner consisted of barbequed/grilled hamburgers and bratwurst, potato salad, cole slaw, chips, cookies and a variety of other desserts brought by those attending. Special thanks to both the Engineering Surveys and Services for donating the burgers and brats and to the Central Missouri Professional Services for supplying/donating the drinks. Their generosity and support is always greatly appreciated.

After dinner, Mr. Bob Gilbert, PE, of Bartlett & West gave an outstanding presentation on roundabouts entitled “Going Around – The Latest in Roundabout Design”. The presentation included discussions on the latest in roundabout layouts and some of the design components being used locally. Those in attendance at the meeting and pictures of the event are provided below.

Bob Atkinson, P.E.
Sandy Atkinson
David Bange, P.E.
Theron Broadfoot, P.E.
Travis Bruemmer, E.I.
Gary Davis, E.I.
Elizabeth Duvall, P.E.
Jerry Duvall
Bill Fanska P.E.
Barb Hiatte

Don Hiatte, P.E.
Todd Kempker
Sarah Kemper
Dan Maxwell, P.E.
Edmund Moody, P.E.
Barbara Neumann
Don Neumann, P.E.
Ashley Reinkemeyer, E.I.
Art Rice, P.E.
Nancy Rice

Britt Smith, P.E.
Candy Smith
Jason Sommerer, P.E.
Linette Sommerer, CPA
Charles Stieffermann, P.E.
Mary Stieffermann
Pankay Taneja
John Wenzlick, P.E.
Bruce Wylie
Cathy Wylie

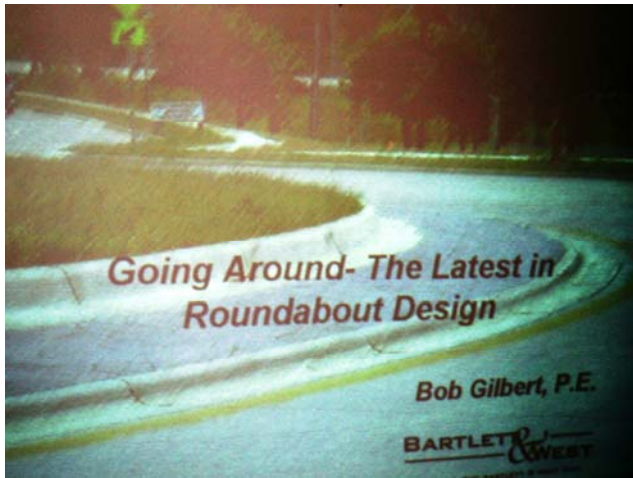

Left Picture: The title slide from the presentation on roundabouts given by Mr. Bob Gilbert of Bartlett & West.

Right Picture: Brit Smith utilizes some of his modeling skills to show off the grill used for the barbeque.



Left Picture: MSPE and ASCE members and guests socializing and making their dining selections prior to the presentation.

Right Picture: Special thanks to both the Engineering Surveys and Services and to the Central Missouri Professional Services for their generosity.

Membership Update

Please remember that membership is vital for our society. If you know someone who is not a member of MSPE, please give them an application and invite them to attend a meeting. The application is also available online at <http://www.mspe.org/membership.html>. First time attendees, member or not, will receive a free lunch. Also be sure to tell them about the Professional Development Hours (PDH) opportunities and the other benefits of being a part of MSPE.

Request for Educational Foundation Donations

The MSPE Educational Foundation needs your donations. The MSPE Educational Foundation provides a tax deductible way for members to benefit the educational outreach activities of our society. It is important to have the resources to reach out to the younger people. We hear frequently that there will be a shortage of engineers in the future and many kids never know that their interest in building, and fixing, and calculating, and discovering can be developed into a wonderful career in engineering. A tax-deductible donation is also a way to help MSPE when you do not have the time to be more actively involved. Please send your donations to:

Jefferson City Chapter MSPE
Attn: Education Foundation
P.O. Box 662
Jefferson City, MO 65102-0662